

Plat of Survey

of

Lot 7 of Surrey Ridge,

a subdivision located in the Northwest 1/4 of Section 31, Town 4
North, Range 17 East, Town of Troy, Walworth County, Wisconsin.

Surveyed for: **R & D Builders**
3116 Royal Oaks Drive
Elkhorn, Wisconsin 53121

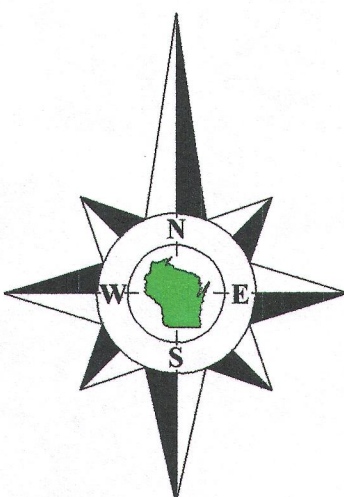

Bearings reference to the
plat of Surrey Ridge.

Survey date: July 31, 2013.
REVISIONS: No. 1 - Proposed Garage
No. 2 - Poured Concrete Slab

Scale in Feet
1" = 50'



Jensen & Olson Land Surveying, LLC



45 South Wisconsin Street * P.O. Box 322 * Elkhorn, Wisconsin, 53121
Telephone: (262) 723-3434 * Facsimile: (262) 723-8044
Email: jensen.olson@elknet.net

Legend

- Sound Iron Rod
- Recorded Information
- Utility Box or Pedestal
- Concrete Cover
- Asphalt Surface
- Brick Pavers

Sheet 1 of 1 Sheets

Job Reference Number

2014.127

2014.127

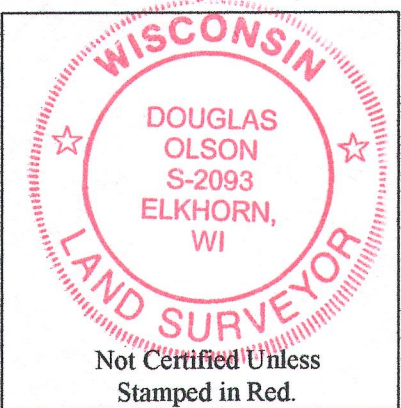
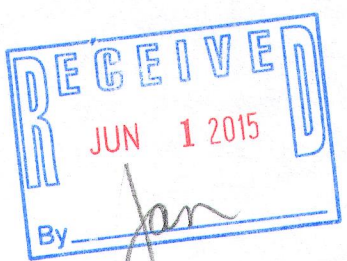
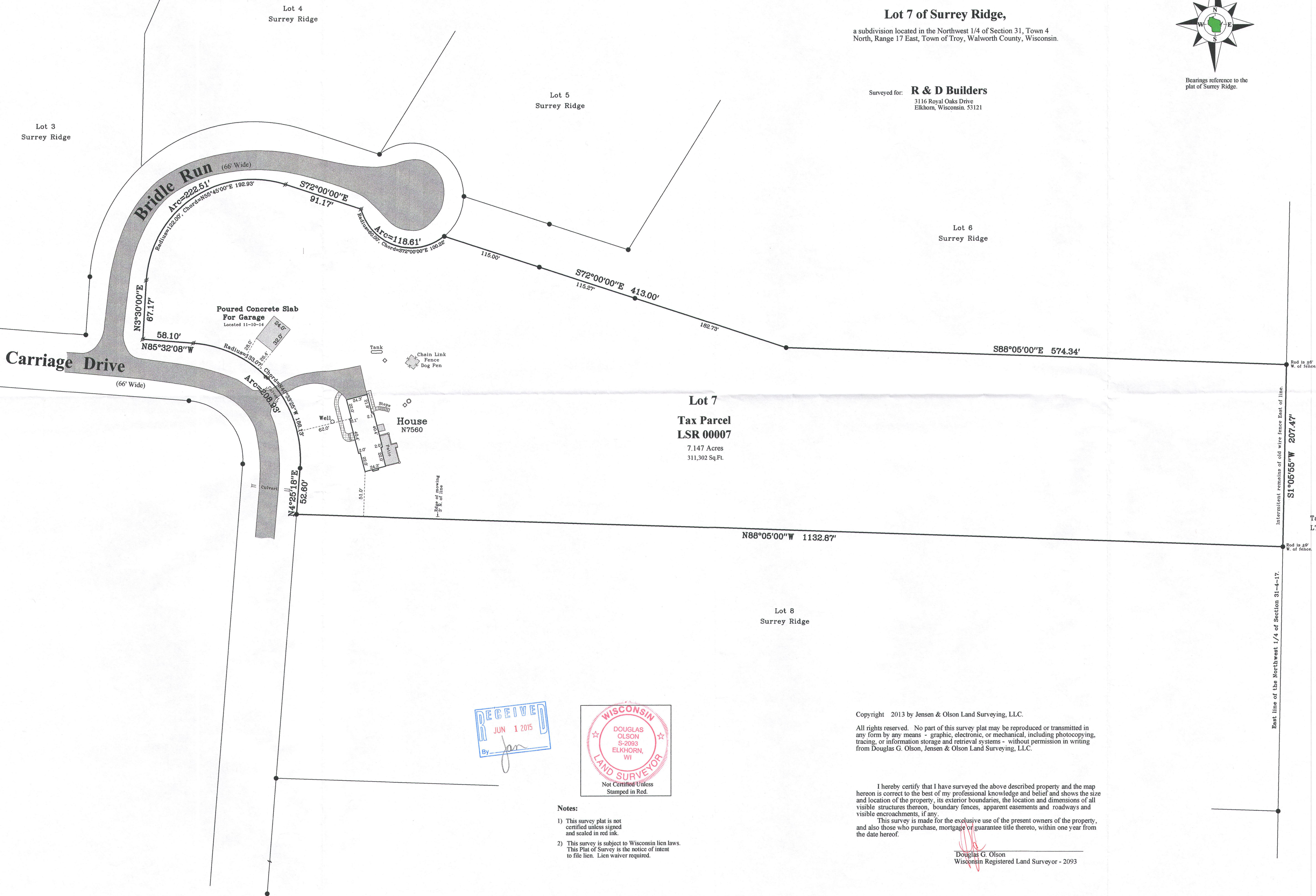

Notes:

- 1) This survey plat is not certified unless signed and sealed in red ink.
- 2) This survey is subject to Wisconsin lien laws. This Plat of Survey is the notice of intent to file lien. Lien waiver required.

Copyright 2013 by Jensen & Olson Land Surveying, LLC.

All rights reserved. No part of this survey plat may be reproduced or transmitted in any form by any means - graphic, electronic, or mechanical, including photocopying, tracing, or information storage and retrieval systems - without permission in writing from Douglas G. Olson, Jensen & Olson Land Surveying, LLC.

I hereby certify that I have surveyed the above described property and the map hereon is correct to the best of my professional knowledge and belief and shows the size and location of the property, its exterior boundaries, the location and dimensions of all visible structures thereon, boundary fences, apparent easements and roadways and visible encroachments, if any.

This survey is made for the exclusive use of the present owners of the property, and also those who purchase, mortgage or guarantee title thereto, within one year from the date hereof.

Douglas G. Olson
Wisconsin Registered Land Surveyor - 2093

L8R-7 417-994